

Section 1:10

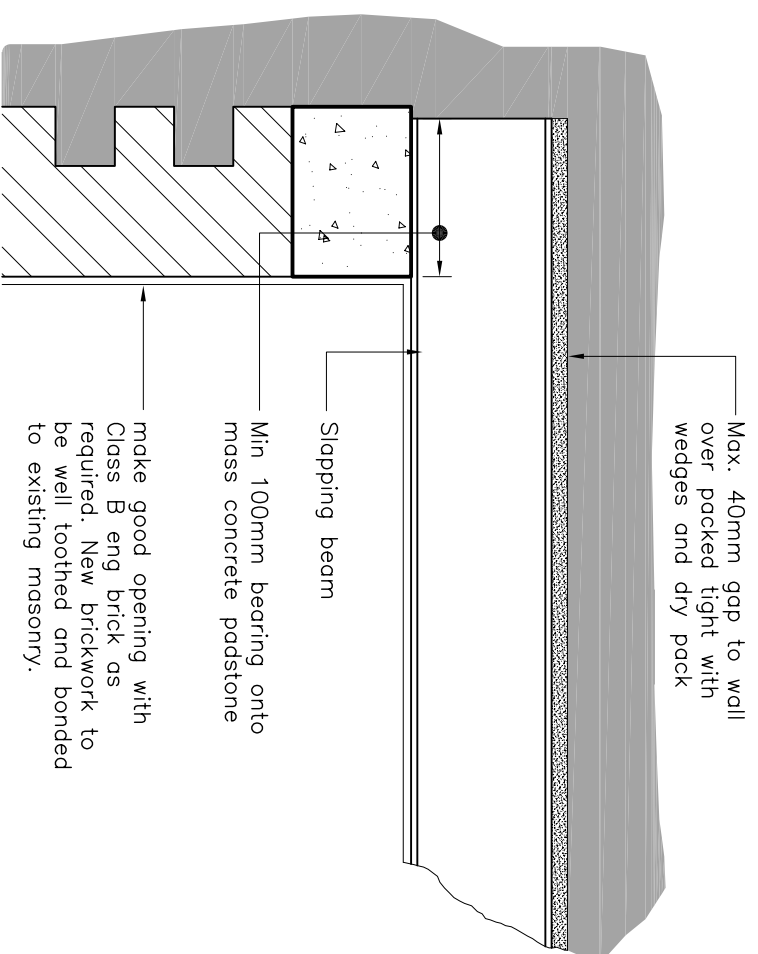

Elevation 1:10

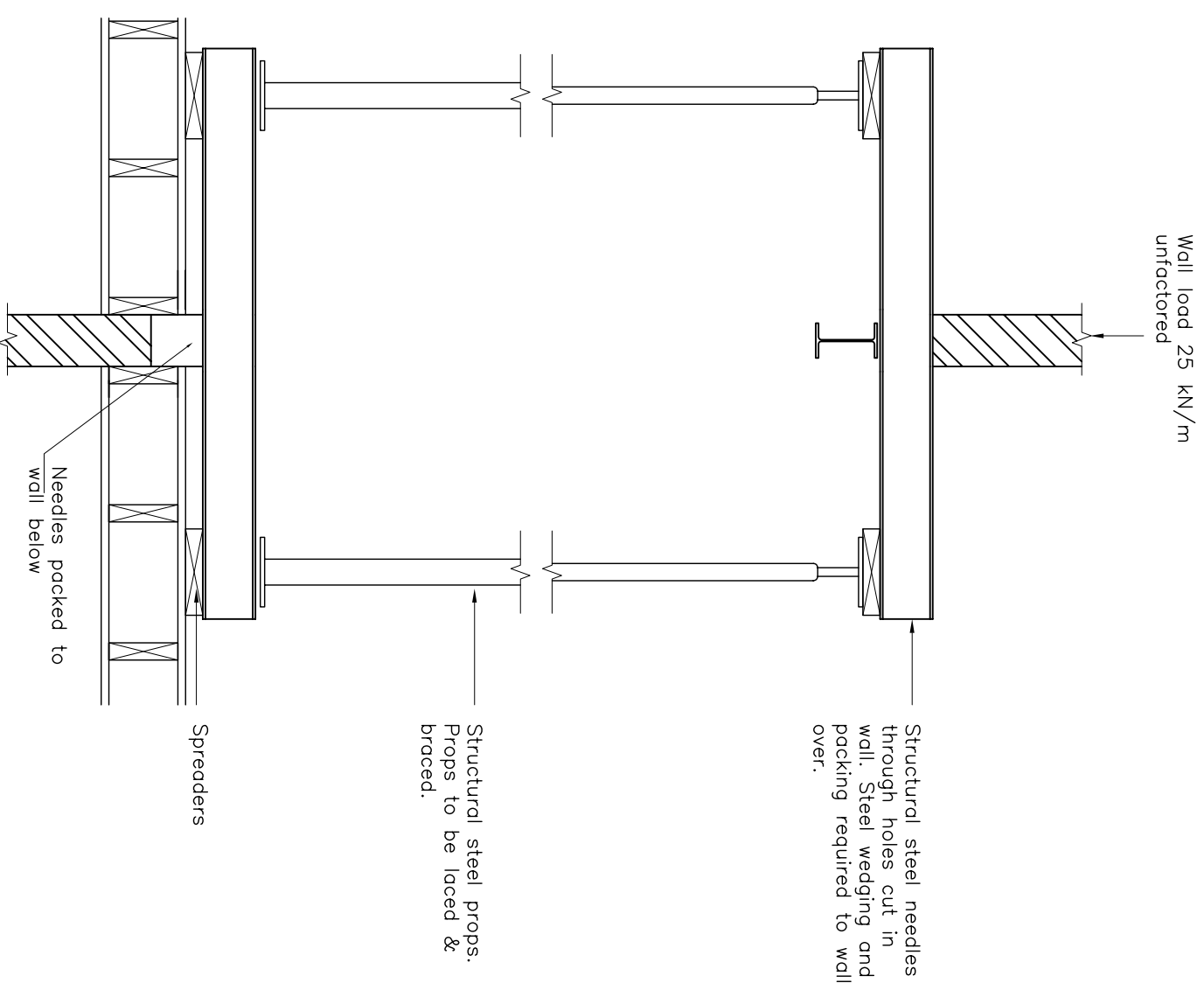

Indicative Propping Arrangement 1:20

The temporary works arrangements on this drawing are indicative. Details of all temporary works are to be submitted to the Engineer at least 7 days prior to commencement of the works. Notwithstanding any comments that may be made the responsibility for the design, construction and maintenance of the temporary works is the sole responsibility of the Contractor.

The Contractor must expose the existing structure (open up ceilings and floors etc) in order that the Engineer can inspect and verify assumptions made prior to the ordering of any materials.

DOQUET

This is a Plan/True copy of the Drawing referred to in the application to Edinburgh Council.

Dated.....

Signed.....

Client
Miss S Tennant

Project
**Proposed Alterations
22 Comely Bank Avenue
Edinburgh**

Description
**Structural Details
Sheet 3**

Drawing No.
2008/03

Revision